GAS ONLY

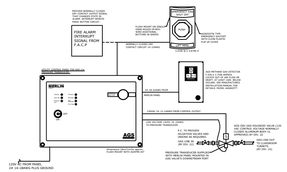
PROVIDE NORMALLY CLOSED, DRY CONTACT OUTPUT TO SIGNAL GAS SHUTOFF VALVE TO CLOSE WHEN ALARM SIGNAL IS RECEIVED
FIRE ALARM INTERRUPT SIGNAL FROM F.A.C.P.
CLASS HEIGHT ON DRAWING SHOWS MOUNTING HEIGHT TO BOTTOM OF SENSOR
CONDUIT CONNECTOR
PROVIDE 1/2" CONDUIT FROM SENSOR TO BERIN
PROVIDE TYPE CONDUCTOR SHIELDED TWISTED PAIR FOR 24 LOOPS
BERLIN
LED STATUS DISPLAY
ALL LED'S ON
LED'S FLASH
LED'S OFF
SYSTEM AUTHORITY SWITCH ON/ OFF AND RESET
PANEL NAVIGATION
PANEL BUTTON
ALLOW DEVICE WITH SYSTEM PROVIDED PROVIDE WIRE FOR BOTH ALARM AND FAULT
AGS
LOW VOLTAGE CONDUIT
LOW VOLTAGE CONDUIT
LOW VOLTAGE CONDUIT